



ATIQ ASSOCIATES  
Consulting Engineers





## OUR COMPANY

Since 2004, ATIQ ASSOCIATES is a prominent entity and the environs of structural engineering design consultancy firms. For the past 20 years (After Registration as Consulting Firm), our engineers and specialists have been providing services in structural design of high-rise Commercial, Industrial buildings, Educational, Hospitals, structural evaluation of old /existing building structures, cost estimation, structural renovations, project management, and detailed supervision of numerous structures all over the Pakistan.

These services have been repeatedly extended by us to several grand firms and corporations including various architectural firms, land development groups, industrial organizations, health and educational institutes, recreational facilities, business, finance companies, and welfare trusts.

By adhering to the four basic principles of engineering, safety, economy, innovation and aesthetics, we have been able to reserve a spot for ourselves in the good books of all our clients.



# PROFESSIONAL SERVICES

With the help of our engineers, associates, and other team members, we are providing consultancy services in the following fields of design and supervision.

- Structural Analysis and Design of high-rise commercial buildings, industrial, educational and residential building structures as well as hotels & motels, hospitals, medical facilities, laboratories, recreation, and sports facilities, stadiums, libraries, museums and galleries for both static and dynamic loading conditions including wind and seismic loads.
- R.C.C. frame structures, shells, and steel structures analysis both in two- and three-dimensional conditions with the help of computer software such as ETABS, SAP-2000, STAAD Pro, ADOSS, PCA and SAFE.
- Industrial economics, policy, and planning as well as industrial projects development and appraisal.
- Structural evaluation of old buildings and their strengthening & retrofitting procedures.
- Top and detailed supervision & construction management of designed projects.



# Company Details

## **Contact Details:**

**Office Phone:** +92-42-35847804

**Office Cell:** 0300-8491407; 0321-8491407

**E-mail:** [engratiq2000@gmail.com](mailto:engratiq2000@gmail.com) / [info@atiqassociates.com](mailto:info@atiqassociates.com)

**URL:** [www.atiqassociates.pk](http://www.atiqassociates.pk)

**Office Address:** Office # 612, Al-Qadir Heights, 1-Babar Block,  
New Garden Town, Lahore-Pakistan

## **Building licenses:**

- Consulting Firm, Pakistan Engineering Council, P.E.C. # Consult /1100
- C.D.A, Islamabad, Approved Structure Design Consultant

## **National Tax Number:**

- N.T.N. # 1256014-6

## **Account Information:**

- Bank A/C # 0079-704001, Dubai Islamic Bank, Garden Town, Branch, Lahore.
- Bank A/C # 5535008100085401, Bank AL-Habib Limited, IBB New Garden Town, Branch, Lahore.





# INFRASTRUCTURE OF COMPANY

## DESIGN ENGINEERS

### Principal Engineer:

#### **Engr. Atiqullah**

Principal Engineer, P.E.C # Civil / 14648  
(Structure Design Experience of 33 Years)  
B.Sc. (Civil Engg.) U. E.T, Lahore

## SENIOR DESIGN ENGINEER

#### **Engr. Usama Ibrahim**

Structure Design Engineer, P.E.C # Civil /63351  
B.Sc. (Civil Engg.), Leads University, Lahore  
M.Sc. (Structure Engineering), Leads University, Lahore

#### **Engr. Muhammad Uzair Siddique**

Senior Structure Design Engineer, P.E.C # Civil /64559  
B.Sc. (Civil Engg.), U. E.T, Lahore

#### **Engr. Muhammad Waleed**

Structure Design Engineer, P.E.C # Civil /071128  
B.Sc. (Civil Engg.), Fast University, Lahore

#### **Engr. Syed Azfar Ali**

Cost Estimation Engineer,  
B.Sc. (Civil Engg.), University of Lahore

#### **Engr. Muhammad Samir Amjad**

Construction Engineer, P.E.C # Civil /070507  
B.Sc. (Civil Engg.), Fast University, Lahore

#### **Engr. Dahiya Qalbi**

Construction Engineer, P.E.C # Civil /071633  
B.Sc. (Civil Engg.), U. E.T, Lahore



**Muhammad Azam**

Construction Engineer

D.A.E (Civil), Government College of Technology, Rasul

B.Sc. Engineering Technology (Civil)

Superior University, Lahore

**DRAFTING STUDIO STAFF**

**Muhammad Haroon**

Studio Incharge & Projects Coordinator.

D.A.E (Civil)

**Qamar Abbas**

Senior AutoCAD draftsman.

D.A.E (Civil)

**Bilal Amjad**

Senior AutoCAD draftsman

B-Tech Honors (Civil)

**Muhammad Nouman**

AutoCAD draftsman

Certificate in AutoCAD

**Muhammad Faizan**

AutoCAD draftsman

BSc Civil Engineering

**Muhammad Irfan**

AutoCAD draftsman

Certificate in AutoCAD

**Abdul Karim**

Senior AutoCAD draftsman

Certificate in AutoCAD



**Jahanzaib Yousaf**

Quantity Surveyor

D.A.E (Civil)

**Ahmad Hassan**

AutoCAD draftsman

D.A.E (Civil)

**Muhammad Asim**

AutoCAD draftsman

D.A.E (Civil)

**OFFICE MANAGEMENT**

**Muhammad Attique**

Manager Admin & Accounts

**Ali Akbar**

Assistant Accountant

**Abdul Wahab**

Assistant Accountant

**Ali Sher**

Office Assistant

**Muhammad Habib**

Office Assistant



# Valued Clients / Architectural Consultancy Firms:

- Bahria Town (Pvt) Ltd.
- City Housing Gujranwala / Sialkot
- SUFI (Soap & Oil Mills) Group of Industries.
- MASTER Sanitary Gujranwala
- MASTER Tiles Gujranwala
- MASTER Beverages Gujranwala
- Leather Tex Group, Ferozepur Road, Lahore
- Pakistan Environmental Planning and Architectural Consultants, (PEPAC), Islamabad.
- British Consulate.
- Lahore American School, 15-Upper Mall, Lahore.
- Kaleem Siddique & Associates, (Consulting Architects) Gulberg, Lahore.
- Wasif Ali & Associates, (Consulting Architects & Designers) Gulberg, Lahore.
- CITE Architecture & Interior Design Islamabad.
- AEY's Associates, (Consulting Architects) New Garden Town, Lahore.
- ASHRY's Design Studio, Karachi.
- HUBCO Narowal
- Suhail Saeed and Associates (Consulting Architects) Gulberg, Lahore.
- FFC Fertilizers, Maachi Ghot, Sadiqabad, Rahim Yar Khan.
- Nayyer Ali Dada & Associates
- ICON, Architecture & Designer, Islamabad.
- Mannan Associates (Consulting Architects) Gujrat
- Afraz & Yasir Associates (Consulting Architects), Upper Mall, Lahore.
- Bank Al-Habib.
- Ufone (Pvt) Ltd.
- Telenor Pakistan.





- H.S.B.C Bank
- Barclays Bank
- Standard Chartered Bank
- Faysal Bank
- Defense Forces of Pakistan
- Amir & Fatima Associates, Faisal Town, Lahore. (Consulting Architects)
- ANS Consultants, (Architecture Consultant) Sargodha.
- Anjum Pervez Associates, (Consulting Architects) Karachi.
- Hassan & Hassan Associates, (Consulting Architects) Gujranwala.
- Kamran Shafiq Associates, (Consulting Architects) D.H.A., Lahore.
- Raees & Faheem Associates, (Consulting Architects) Lahore.
- Abbas Associates, (Consulting Architects & Contractors) Bahawalpur.
- DESIGN CENTER, (Consulting Architects) Gulberg, Lahore.
- Naveed Aslam & Associates, (Consulting Architects) Islamabad.
- CONSULTLT (Pvt) Ltd., New Garden Town, Lahore.
- Khalil-ur-Rehman & Associates, C.M.A. Colony, Lahore.
- Mazhar Associates, (Consulting Architects) Sialkot Road, Gujranwala.
- Burhan Shah Associates, (Consulting Architects) D.H.A., Lahore.
- MODELO (Architects & Interior designers) Model Town, Lahore.
- Architects Affiliations (Consulting Architects) Muslim Town, Lahore
- M.I.K Designs (Consulting Architects & Designers) Islamabad.
- Khan Architects (Consulting Architects) M-Block, D.H.A., Lahore.
- Yousaf & Athar Associates (Consulting Architects) Gulberg, Lahore.
- S-2 Design Consultants (Consulting Architects) Model Town, Lahore.
- Abid Group (Land Developers) Lahore.
- S-2 Design Studio (Consulting Architects) Lahore.
- Impact Internationals (Consulting Architects) Islamabad.
- Naya Pakistan Housing Scheme.



# COMPLETED PROJECTS



<b>Project</b>	15 Storey Hotel Building for Sh. Ayub
<b>Location</b>	Airport Road, Lahore Cantt
<b>Covered Area</b>	160000 Sft.





<b>Project</b>	Al- Qadir University Building
<b>Location</b>	Main GT Road, Sohawa, Jehlum
<b>Covered Area</b>	370000 Sft.





<b>Project</b>	16 Storey Commercial Building for Mr. Salman
<b>Location</b>	Plot # 4- Babar Block, Main Boulevard Garden Town, Lahore.
<b>Covered Area</b>	190000 Sft.



<b>Project</b>	11 Storey Residential Appartments Hyde Park
<b>Location</b>	Near Qadafi Stadium Liberty Round About, Gulberg, Lahore.
<b>Covered Area</b>	260000 Sft.





<b>Project</b>	13 Storey Commercial Building for Malik Latif
<b>Location</b>	Plot # 10- Babar Block, Main Boulevard Garden Town, Lahore.
<b>Covered Area</b>	185000 Sft.





Project	Residential Apartments Building for Sh Abbas
Location	Plot # 25, Ahmed Block, New Garden Town, Lahore
Covered Area	140000 Sft.





<b>Project</b>	13 Storey Commercial Building for Mr. Kashif
<b>Location</b>	Plot # 156-P, Gulberg, Lahore
<b>Covered Area</b>	160000 Sft.

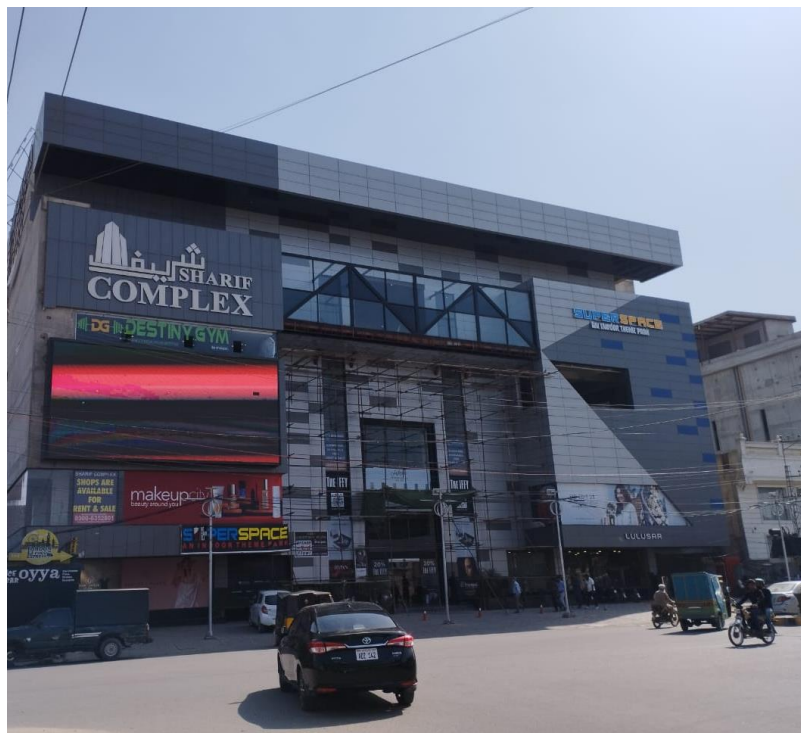

<b>Project</b>	Sharif Complex Commercial Building
<b>Location</b>	Peer Khurshid Colony, Multan, Punjab
<b>Covered Area</b>	130000 Sft.



<b>Project</b>	13 Storey Commercial Building Mall of Sialkot
<b>Location</b>	Plot # 100, Aziz Bhatti Shaheed Road, Sialkot, Cannt
<b>Covered Area</b>	450000 Sft.





<b>Project</b>	Bahawalpur General Hospital Building
<b>Location</b>	Jhangi Road, Bahawalpur
<b>Covered Area</b>	340000 Sft.



<b>Project</b>	6 Storey Commercial Building Gulberg Galleria
<b>Location</b>	Plot # 18, Main Boulevard Gulberg, Lahore
<b>Covered Area</b>	120000 Sft.





<b>Project</b>	17 Storey Ramada Hotel Building
<b>Location</b>	Plot # 7, Cooper Road, Lahore
<b>Covered Area</b>	580000 Sft.



<b>Project</b>	16 Storey Commercial Building Mall of Rawalpindi
<b>Location</b>	Plot # 29, Kashmir Road, Saddar Cantt, Rawalpindi
<b>Covered Area</b>	560000 Sft.





<b>Project</b>	Omar Hospital Building
<b>Location</b>	Behind LDA Office, M.A Johar Town, Lahore
<b>Covered Area</b>	185000 Sft.





<b>Project</b>	Residential Buildings Gourmet Palaces
<b>Location</b>	Jati Umrah, Raiwind Road, Lahore.
<b>Covered Area</b>	130000 Sft.



<b>Project</b>	Bahria Town School Building
<b>Location</b>	Bahria Town, Multan Road, Lahore.
<b>Covered Area</b>	140000 Sft.





<b>Project</b>	Chenab Resorts Hotel Building
<b>Location</b>	At River Chenab, G.T. Road, Gujrat
<b>Covered Area</b>	63000 Sft.





<b>Project</b>	6 Storey Commercial Building BBJ House
<b>Location</b>	Near Shimla Hill, Abbot Road, Lahore.
<b>Covered Area</b>	54000 Sft.



<b>Project</b>	14 Storey Commercial Building for Mr. Javed Malik
<b>Location</b>	Plot # 11, Tipu Block, Main Boulevard Garden Town, Lahore.
<b>Covered Area</b>	185000 Sft.



<b>Project</b>	Q-Links Apartments Buildings
<b>Location</b>	Northern District, Bahria Orchard, Lahore
<b>Covered Area</b>	430000 Sft.





<b>Project</b>	17 Storey Grand Square Mall, Commercial/Apartment Building
<b>Location</b>	Plot # 8, Block E-3, Gulberg, Lahore
<b>Covered Area</b>	600000 Sft.



<b>Project</b>	Roots International School Building
<b>Location</b>	DHA Phase-6, Lahore
<b>Covered Area</b>	130000 Sft.





<b>Project</b>	Pak International Medical College
<b>Location</b>	Hayatabad, Peshawar
<b>Covered Area</b>	330,000 Sft





<b>Project</b>	Factory Building for National Silk
<b>Location</b>	National Silk Centre, Lahore.
<b>Covered Area</b>	240000 Sft.



# **UNDER CONSTRUCTION PROJECTS**



<b>Project</b>	19 Storey, Finance and Trade Centre
<b>Location</b>	10 Johar Town, Lahore
<b>Covered Area</b>	300000 Sft.





<b>Project</b>	17 Storey, Jinnah Square Mall
<b>Location</b>	10Khayaban-e-Jinnah, Lahore
<b>Covered Area</b>	3,80,000 Sft.



<b>Project</b>	18 Storey Commercial Building Al-Noor Heights
<b>Location</b>	Canal Road, Faisalabad
<b>Covered Area</b>	570000 Sft.





<b>Project</b>	13 Storey Hayat Residential Appartments Tower
<b>Location</b>	Safari Zoo Road off Main Raiwind Road, Lahore
<b>Covered Area</b>	1200000 Sft.



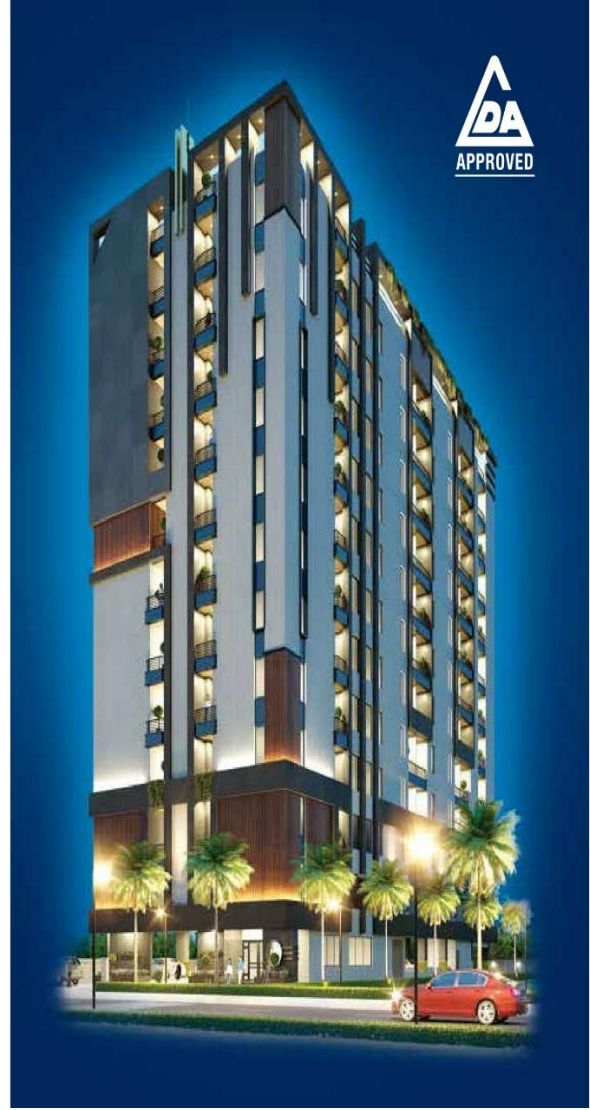
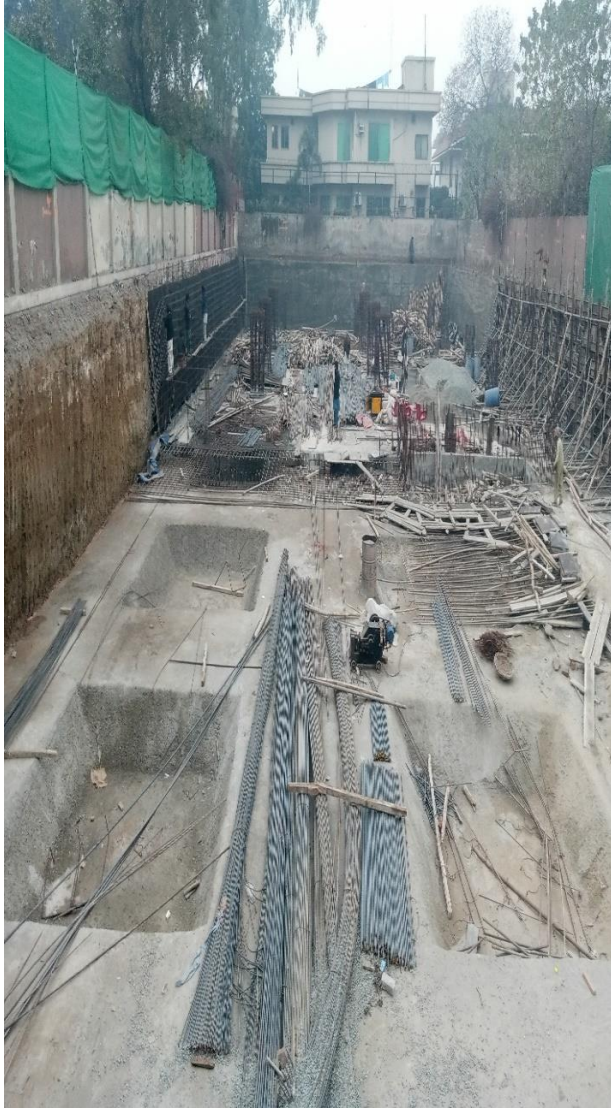

<b>Project</b>	Apartment Building
<b>Location</b>	44-Ahmad Block, Garden Town, Lahore
<b>Covered Area</b>	142940 Sft.



<b>Project</b>	8 Storey Mujahid Trust Hospital Building
<b>Location</b>	Faisalabad
<b>Covered Area</b>	220000 Sft.





<b>Project</b>	20 Storey Al-Fatah Electronics Mall Commercial Building
<b>Location</b>	Main Boulevard Gulberg, Lahore
<b>Covered Area</b>	620000 Sft.





<b>Project</b>	8 Storey Air link Factory Building
<b>Location</b>	Kot Lakhpat, Lahore
<b>Covered Area</b>	230000 Sft.



<b>Project</b>	30 Storey Appartments Building
<b>Location</b>	Theme Park, Bahria Town Karachi
<b>Covered Area</b>	620000 Sft.





<b>Project</b>	Apartment Building for Khawaja
<b>Location</b>	Ring Road, Moza Gohawa, Tehsil Cantt, Lahore
<b>Covered Area</b>	630000 Sft.





<b>Project</b>	10 Storey Commercial Building Plot # 103 Block B-1
<b>Location</b>	M.M Alam Road Gulberg-III, Lahore
<b>Covered Area</b>	129000 Sft.



<b>Project</b>	16 Storey Office Building Plot # 09
<b>Location</b>	Jail Road, Lahore
<b>Covered Area</b>	58300 Sft.





<b>Project</b>	11 Q- Bazaar building at Plot # 7, Ph-IV, Block-G/2
<b>Location</b>	Bahria Orchard Raiwind Road, Lahore
<b>Covered Area</b>	147465 Sft.





<b>Project</b>	22 Storey MASKAN” Proposed Apartments building at Plot # 502-A, Boulevard Overseas
<b>Location</b>	Enclave-B, Bahria Town, Lahore
<b>Covered Area</b>	290000 Sft.



<b>Project</b>	11 Storey Hospital Building Plot # 906,907
<b>Location</b>	Johar Town, Lahore
<b>Covered Area</b>	45000 Sft.



<b>Project</b>	9 Storey Commercial Building Gold Souq
<b>Location</b>	Bahria Town, Lahore
<b>Covered Area</b>	45000 Sft.





<b>Project</b>	11 Storey Apartment Building for Tauheed Heights
<b>Location</b>	Tauheed Block, Commercial, Bahria Town, Lahore
<b>Covered Area</b>	93300 Sft.

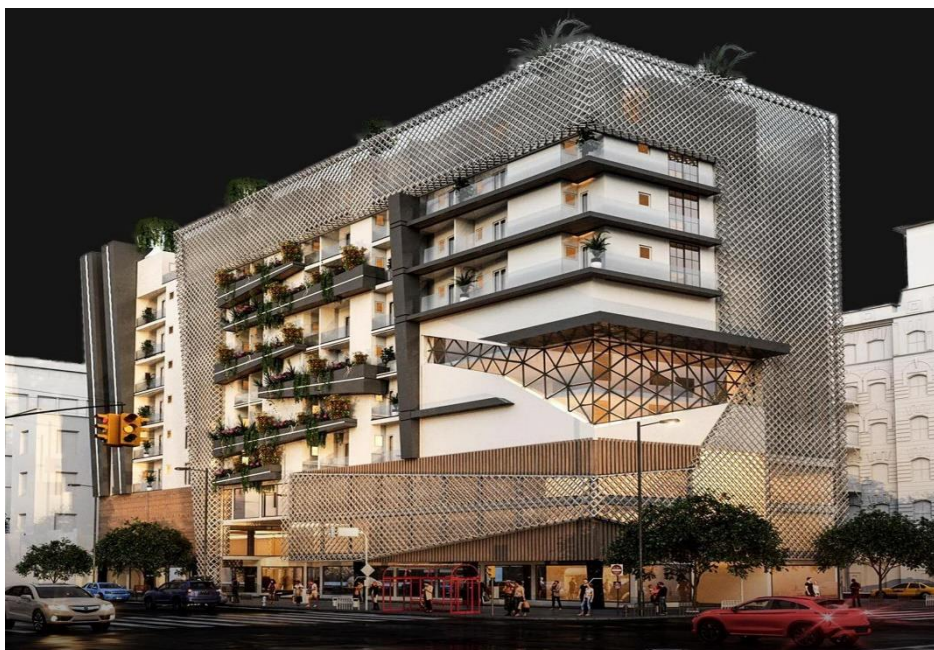

<b>Project</b>	11 Storey ABS Mall & Residency
<b>Location</b>	Bahria Town, Lahore
<b>Covered Area</b>	125000 Sft.





<b>Project</b>	10 Storey Jasmine Grand Malll
<b>Location</b>	Quaid Block, Bahria Town, Lahore
<b>Covered Area</b>	375300 Sft.



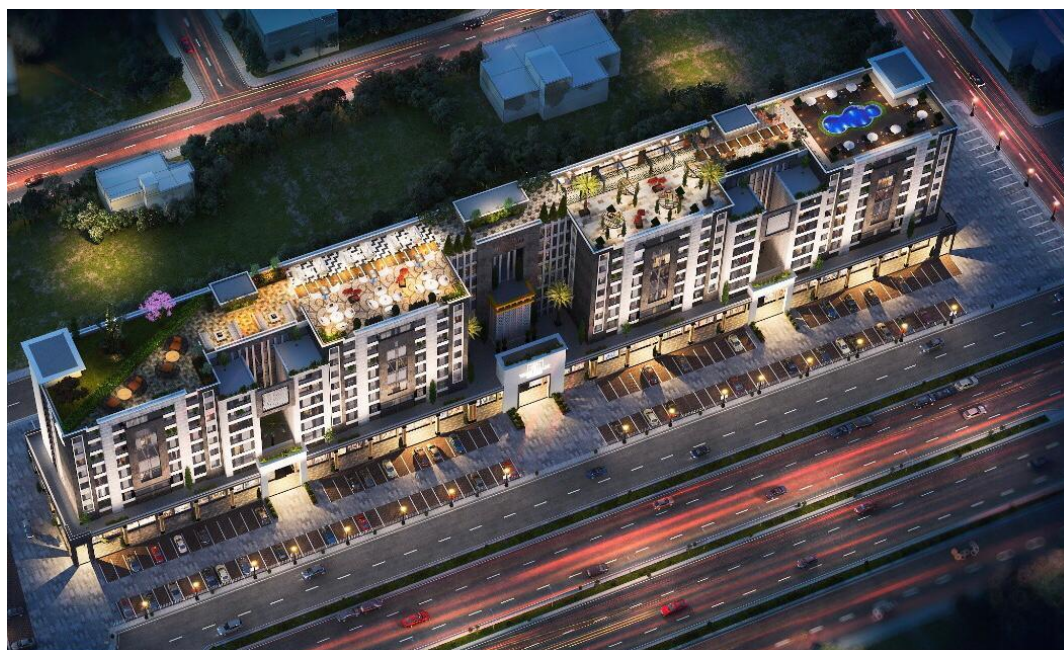

<b>Project</b>	11 Storey Times Square Building at Plot # 08, Block-G1, Phase-IV
<b>Location</b>	Orchard, Raiwind Road Lahore
<b>Covered Area</b>	540000 Sft

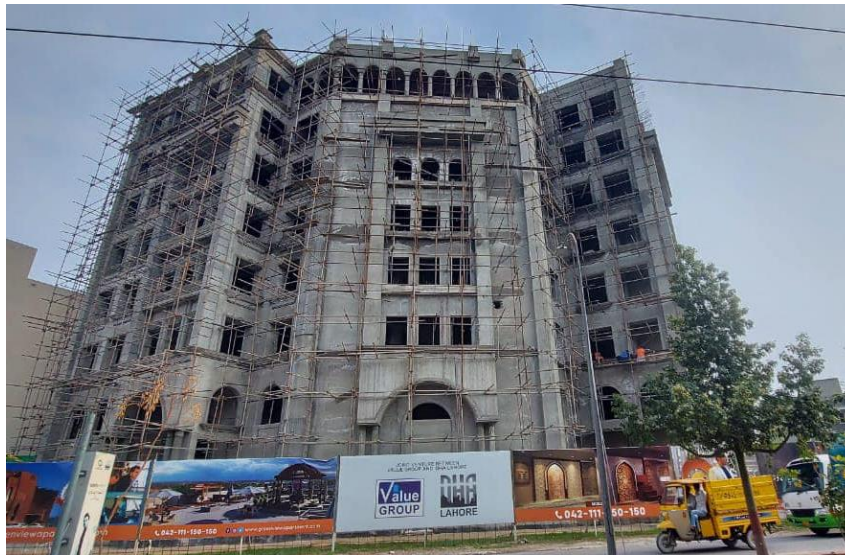

<b>Project</b>	10 Storey Green View Apartment
<b>Location</b>	Phase-V, D.H.A, Lahore
<b>Covered Area</b>	95000 Sft Sft





## LIST OF HIGH RISE COMMERCIAL AND APARTMENTS BUILDINGS (Running Projects)

Project	Location	Covered Area	No. of Floors	Approximate Construction Cost in Millions (PKR)
Commercial Building	Rawalpindi, Saddar Cannt	355000 Sft	14 Story	
Apartments building	Plot # 73-L, Gulberg-III Lahore	110000 Sft	12 Story	
Apartments building	Plot # 8-E/III, Lahore	250000 Sft	15 Story	
Commercial building	City Star heights Peco road, Lahore	170000 Sft	14 Story	
Commercial Building	Cantt Sialkot	240000 Sft	13 Story	
Commercial Building	Makki Tower Ferozepur Road Lahore	170000 Sft	10 Story	
Hotel building	Plot # 811-C, Faisal Town.Lahore	60000 Sft	13 Story	
City Star Apartments Building	Plot # 11-Tipu block. Lahore	180000 Sft	20 Story	
Apartment Building	Gourmet Plot # 75-L, Gulberg-III, Ferozepur road Lahore	210000 Sft	18 Story	
Restaurant building	Gourmet at plot# 54-D/1, Gulberg.Lahore	100000 Sft	9 Story	





Commercial Building	Shalimar link road Lahore	80000 Sft	11 Story	
College Building	Hyderabad	120000 Sft.	9 Story	
Masjid Building	Lake City Lahore	Lake City Masjid	3 Story	
Commercial building	Chughtai Lab at plot # 7, Jail Road Lahore	220000 Sft.	16 Story	
University Building	Swat	640000 Sft	Max of 4 Storybuildings	
Apartments building	Maverick Apartments, plot # 19-E/II, Gulberg- III Lahore	280000 Sft	12 Story	
Hotel building.	Sargodha	85000 Sft	6 Story	
Apartments building	Gulberg, Lahore	230000 Sft	11 Story	
Roots School Building	Lahore	260000 Sft	6 Story	
Resorts Building	Ghazi Brotha	7000 Sft	Double Story	
Resorts Building	Doud Khel	9000 Sft	Double Story	
Apartment Building.	BHERA	44000 Sft	3 Story	
Masjid Building	Lake City Masjid	48500 Sft	3 story	



## LIST OF HIGH RISE COMMERCIAL BULDINGS (Completed Projects)

Project	Location	Covered Area	No. of Floors	Approximate Construction Cost in Millions (PKR)
Commercial Building	Rawalpindi, Saddar Cannt	355000 Sft	14 Story	
Apartments building	Plot # 73-L, Gulberg-III, Lahore	110000 Sft	12 Story	
Apartments building	Plot # 8-E/III, Lahore	250000 Sft	15 Story	
commercial building	City Star Heights, Peco Road, Lahore	170000 Sft	14 Story	
Commercial building	Cantt Mall Sialkot	240000 Sft	13 Story	
Commercial Building	Makki Tower, ,Ferozpur Road, Lahore	170000 Sft	10 Story	
Hotel building	Plot # 811-C, Faisal Town, Lahore	60000 Sft	13 Story	
Apartments building	City Star Plot # 11-Tipu block.Lahore	180000 Sft	20 Story	
Apartment Building	Tower-75 at plot # 75-L, Gulberg-III, Ferozpur road, Lahore	210000 Sft	18 Story	



Project	Location	Covered Area	No. of Floors	Approximate Construction Cost in Millions (PKR)
Restaurant building	Gourmet plot# 54-D/1, Gulberg, Lahore	100000 Sft	9 Story	
Commercial Building	Burj Al-Saeed at Shalimar link road, Lahore	80000 Sft	11 Story	
College Building	Pak International Medical college, Hyderabad	120000 Sft.	9 Story	
Lake City Masjid.	Lahore	Lake City Masjid	3 Story	
Commercial building	Chughtai Lab at plot # 7, Jail Road, Lahore	220000 Sft.	16 Story	
University Building	University of Swat Campus at Swat	640000 Sft	4 Story buildings	
Apartments building	Maverick Apartments at plot # 19-E/II, Gulberg-III Lahore	280000 Sft	12 Story	
Hotel building.	Sangham Center banquette hall, Sarghoda	85000 Sft	6 Story	
Apartments building	Gulberg Lahore	230000 Sft	11 Story	
School Building	Roots Millennium School Lahore	260000 Sft	6 Story	
Resort Buiding	Picnic resort at Ghazi Brotha	7000 Sft	Double Story	
Business and Trade Center	Nazim-u-din Road, Blue Area, Islamabad	175000 Sft	13 Story	
Apartments building	Ghalib road, Gulberg, Lahore	160000 Sft	9 Story	





Project	Location	Covered Area	No. of Floors	Approximate Construction Cost in Millions (PKR)
Insurance Building	Asia Insurance Building at Ferozpur Road Lahore	60000 Sft	9 Story	
Fazal Trade Center.	Gujrat	140000 Sft	10 Story	
Apartment Building	Umeed-e-Noor Building at Sector-H/8, Islamabad	135000 Sft	10 Story	
Hospital Building	Fatima Memorial Hospital, Shadman, Lahore	95000 Sft	10 Story	
Parking Plaza Building	Orbit Tower Karachi	95000 Sft	9 Story	
Commercial Building	Aleena Shopping Mall G.T Road, Gujranwala	85000 Sft	9 Story	
Commercial Building	Mall and Cine- Star at Imperial Garden, Burki Road. Lahore	90000 Sft	8 Story	
Apartments Building	Canal Heights, Bahria Town, Lahore	70000 Sft	8 Story	



## EDUCATIONAL INSTITUTES PROJECTS

Project	Location	Covered Area	Approximate Construction Cost in Millions (PKR)
College Building	National Institute for Special Education (NIDE), Sector – G/9, Islamabad	68000 Sft	
School Building	National Institute for Special Education (NIDE), Muzaffarabad, AJK	58000 Sft	
Colleges Building	Medical and Dental College, Canal Road, Lahore	62500 Sft	
College Building	PGC, Muslim Town, Lahore	42500 Sft	
College Building	Scouts Cadet College, Batrasi, Mansehra	52500 Sft	
University Building	GIFT University, Gujranwala	92000 Sft	
School Building	Special Education Center, Gilgit	46000 Sft	
School Building	Quaid-e-Azam Divisional Public School, Gujranwala	35000 Sft	
School Building	Public School, Sialkot	32000 Sft	
School Building	Divisional Public School, Multan	63000 Sft	



Project	Location	Covered Area	Approximate Construction Cost in Millions (PKR)
School Building	District Public School, Khushaab	25000 Sft	
School Building	Qarshi Care School, Muridke	32000 Sft	
Library Building	Sadiq Public Library, Sadiqabad	22000 Sft	
School Building	Anthony's High School, Lahore	24000 Sft	
School Building	Bahria School, BahriaTown, Lahore	57000 Sft	
College Building	Nimal College, Mianwali	68000 Sft	
School Building	Umeed-e-Noor School, Sector H-8, Islamabad	82000 Sft	
School Building	Canal View School, Gujranwala	65000 Sft	
School Building	I.L.M, Chakwal	45000 Sft	
School Building	City school, Ph-VI, D.H.A, Lahore	140000Sft	
School Building	City School, D.G Khan	37000Sft	
College Building	PGC, Multan	100000 Sft	





## HOSPITAL PROJECTS

Project	Location	Covered Area
Hospital Building	BahriaTown	38000 Sft
Hospital Building	Canal City Hospital, Sialkot	130000 Sft
Hospital Building	Mian Afzal Memorial Hospital, Sialkot Road, Gujranwala	13500 Sft
Hospital Building	Ibrahim Eye Hospital Sialkot Bypass, Gujranwala	12000 Sft
Hospital Building	Doctor Hospital, Khiali Bypass, Gujranwala	46000 Sft
Hospital Building	Orthomedi Care Hospital Gujranwala	32000 Sft
Hospital Building	Alliance Healthcare Hospital, Hayatabad, Peshawar.	240000 Sft
Hospital Building	C.M.H. Building, Bahawalpur	95000Sft
Hospital Building	C.M.H. Building, Multan	114000Sft
Hospital Building	Jhangi wala Road Bahawlapur	340000Sft



## COMMERCIAL PROJECTS

Project	Location	Covered Area
Marriage Hall Building	Umar Marriage and Banquet Halls, Wazirabad	65000 Sft
Commercial Building	Building for Bareeze Garments, 21-Waris Road, Lahore	42000 Sft
Cinema Building	Empire Cinema, Macleod Road, Lahore	32000 Sft
Masjid Buiding	Auditorium, Mosque and Minaret 85' high, Sialkot	24000 Sft
Marriage Hall Building	Community Center, Marriage and Conference Hall, Faisalabad	45000 Sft
Resturant Building	Pizza Hut, Multan	28000 Sft
Extensive renovation work of old 10-Div Mess	Shami Road, Lahore	18000 Sft
Appartment building	Dawn Newspaper Building, Islamabad	28000 Sft
Showroom Building	Honda City Car Showroom, Ferozepur Road, Lahore	26000 Sft
Hospital Building	Nursing Hostel at Shaukat Khanum Cancer Hospital, JoharTown, Lahore	11500 Sft
Commercial Building	Baharia Town, Lahore	128000 Sft
Restaurant Building	K.F.C, Sialkot	7500 Sft



Project	Location	Covered Area
Zaireen Complex for Darbar Hazrat Sakhi Sarwar	D.G. Khan	14800 Sft
College Building	M.C.B. Staff College, Allama Iqbal Town, Lahore	4600 Sft
Bowling Alley Hall Building	Bowling Alley Hall, P.C. Hotel Bhurban, Murree	3600 Sft
Hospital Building	J.D.W. Sugar Mills, Office Block, Guest House and Hospital, Jamal Din Wali, District Rahimyar Khan.	24000 Sft
O.G.D.C.L. Building	Ghotki, Sindh	48000 Sft
Office Building	M.C.B. Regional office, Okara	4800 Sft
Show Room Building	Show room for Sajjad Motors, Jail Road, Lahore	18000 Sft
Appartment Building	Chamber of Commerce and Industries Islamabad	55000 Sft
Structural Evaluation and Renovation Designing of old buildings for bank branches of Barclays, HSBC, Standard Chartered, Bank Al-Habib, M.C.B., H.B.L., J.S. Bank, Arif Habib Bank, A.B.L.	All over Pakistan	55000Sft-
Trade Centre Building	Bahawalpur	480000 Sft
Warehouse Building	Sufi soap and ghee mills, Lahore	24000 Sft
Extension of Rawalpindi Cricket Stadium, Main Pavilion and Stands	Rawalpindi	120000 Sft





Project	Location	Covered Area
FIFA Football Stadium	Peshawar	34000 Sft
Marriage Hall Building	Skyways Marriage Hall, G.T. Road, Kharian.	42000 Sft
Showroom Building	Car Showroom TOYOTA ABBOT MOTORS, Abbotabad	43000 Sft.
Structural Review of CENTAURUS	Islamabad	-
Apartments Building	Bahria Orchard, Raiwind Road, Lahore.	65000 Sft
Marriage Hall Building	Rahwali, Gujranwala	52000 Sft
Marriage Hall	Qasr-e-Noor, Garrison Golf Club, Lhr.	24000 Sft
Muhammadi Trade Centre	Khushab Road, Sargodha.	72000 Sft
Commercial Building	Alina Shopping Mall, G.T. Road,	85000 Sft
Commercial Building	Mall-1 Commercial Plaza, 94/D-1, Main Boulevard, Gulberg, Lahore.	55000 Sft
Commercial Building	Walton Road, Lahore Cantt.	70000 Sft
Apartments Building	Westwood Colony, Lahore.	60000 Sft
Commercial Building	307-Upper Mall, Lahore.	140000 Sft
Commercial Building	Plot # 52, Blue Area, Islamabad.	130000 Sft



Project	Location	Covered Area
Commercial Building	Imperial Garden Paragon City	58000 Sft
Apartments Building	N.F.C, Model Town, Lahore	320000 Sft
Biodiversity Park	Murree	250000 Sft
Commercial Building	Defence Road, Lahore	44000 Sft
School Building	City School, D.H.A, Lahore	140000 Sft
School Building	City School, D.G Khan Campus	37000 Sft
Industrial Building	Plot # 706, Sunder Industrial Estate, Lahore	140000 Sft
Factory Building	Baham Factory, Ferozepure Road,.Lahore	80000 Sft.

## INDUSTRIAL PROJECTS

Project	Location	Covered Area
Factory Building	Starlet Shoes, Bund Road Lahore	18300 Sft
Ferozesons Pharmaceutical Laboratories	Nowshehra	42000 Sft
Haroon Stitching Unit	Rohi Nallah, Bedian Road, Lahore	36000 Sft



Project	Location	Covered Area
Warehouse and staff colony Building for JDW Sugar Mills.	Rahim Yar Khan	1,40,000 Sft
Boiler Building, Power house Building and Warehouse Ashraf Sugar Mills.	Ahmedpur Sharqia, Bahawalpur	2,30,000 Sft
Warehouse, Power House & Admin Building, Haseeb Waqas Sugar Mills.	Nankana Sahib	95000 Sft
Dyeing Unit for Fashion Pride Textiles	Faisalabad	28000 Sft
Factory Building	ELTEK Leather, Sialkot	48000 Sft
Habib Jute Mills	Manga Mandi Lahore	23000 Sft
Extension of heavy industries (Additions and alterations in existing str.)	Taxila	21500 Sft
Azeem General & Floor Mills	Burki Road Lahore	38000 Sft
Factory Building Master ball point pen,	Gujranwala	35000 Sft
Knitting unit for Sajjad Knitwear	Ferozepur Road, Lahore	10300 Sft
Factory building for Pharmagen Beximco	Ferozepur Road, Lahore	12800 Sft
Serena Dyeing mills	Sheikupura Road Lahore	18400 Sft
Stitching Unit for leather jackets and leather shoes for Leather Tex (PVT) Ltd.	Ferozepur Road. Lahore	58000 Sft
Sufi Oil and Ghee Mills	Lahore Sheikhpura	95,000 Sft





Project	Location	Covered Area
Structure stability analysis and design of two additional floors of Zammil steel structure for standard Hosiery industries.	Kot Lakhpat, Lahore	16000 Sft
Unitech factorybuilding	Kot Lakhpat, Lahore	52000 Sft
Cambridge Garments Industries	Sunder Industrial Estate, Lahore.	92000 Sft
Industrial Building for Sufi Oil Mills	Port Bin Qasim, Karachi.	18000 Sft
Industrial Building for MIAN TYRE and RUBBER Industries at Lahore, Sheikhpura Road.	Sheikhpura	80000 Sft
Baham Factory at Ferozepure Road, Lahore.	Lahore	80000 Sft.
Jeans Company Factory Rohi Nallah, Feroz pur road,	Lahore	2,00,000 Sft
Stitching Unit for Leather Tex Pvt, Ltd, Feroze pur road,	Lahore	75,000 Sft
Multi story Pharmaceutical Building at Kabul,	Kabul Afghanistan	2,00,000 Sft

## List of Some of In Hand Industrial Projects

We are providing Services of Structure Design of Industrial Building which Includes:

- Foundations
- Columns
- RCC Roof Slabs
- RCC Shell SlabS
- Over Head Water Tanks
- Slab on Grade
- Heavy Machinery Foundations
- Water Treatment Plants
- SILOS RCC Foundations



Sr. No	Project / Client	Location	Covered Area
1	GLACIERS (Pvt.) Ltd (Warehouse and Cold Storage)	Plot # 142-C, Sundar Industrial Estate, Lahore	145000 Sft
2	Ovais Shamim Enterprises (SMC-Pvt) Ltd	Plot No. 26, 37, Bhalwal Industrial Estate, District Sargadha.	25000 Sft
3	Master Paints Warehouse	Plot# 565 & 566, Sundar Industrial Estate, Lahore	58000 Sft
4	Five Star Food (Water Filtration Plant)	Jaranwala. 104 Rb, Faisalabad	89000 Sft
5	Pakistan Spring Unit #4 OHWT (50,000 Gallons)	Near Upper Chanab Cananl, Sheikupra	3400 Sft
6	Pakistan Spring Unit #4 (Raw Material warehouse)	Near Upper Chanab Cananl, Sheikupra	35000 Sft
7	Pakistan Spring Unit #3 (Pickling Plant)	31/32 K.M Lahore Sheikhpura Road, Sheikhpura, Pakistan.	135000 Sft
8	OVAIS SHAHMIM ENTERPRISES (SMC-PVT)LTD	Plots NO.07, 08, 09 & 10, Vehari Industrial Estate, Vehari.	65000 Sft
9	OVAIS SHAHMIM ENTERPRISES (SMC-PVT)LTD	Plots NO.142,143,144 & 145, Industrial Estate, Rahim Yar Khan.	95000 Sft
10	GLACIERS (Pvt.) Ltd (Warehouse and Cold Storage)	Plot No.86, Zone Ii, M3 Industrial City, Fiedmc, Faisalabad.	85000 Sft
11	Leather tax work wear unit #	Wadana, Ferozpur Road, Kasur	57000 Sft



Sr. No	Project / Client	Location	Covered Area
12	5 Storey Apperal unit for Ejaz Apperal	Soye Asal, Ferozpur Road Lahore.	195000 Sft
13	Leather Tax Tannery Unit including of Water treatment plant.	Ferozpur Road, Lahore	63000 Sft
14	Panther tyres (Tractor tyre plant for panther tyres	27-KM Sheikhpura Road Lahore	95000 Sft
15	Oil and Ghee Mills plant for Haji Oil	Pattoki	155000 Sft
16	Oil extraction plant for Sufi oil and Ghee mills	Karachi	157000 Sft
17	Detergent powder plant for Sufi soap industries.	Sheikhpura Road,Lahore	97000 Sft
18	Tapal Tea plant Extension	Sunder Raiwind Road	54000 Sft
19	Dairy unit for Bin Riaz Daries ( Meezan Banaspati )	Bhai Phero, Multan Road.	81000 Sft
20	Extension of Rupafil Chemical Plant for Rupali Polyester	Sheikhpura Road	174000 Sft
21	Pharmaceutical unit for OPTIMUS Pharma	Bhalwal, Sargodha.	82000 Sft
22	5 storey stitching, embroidery and work wear unit for AF clothing	Rohi Nallah, Off Feroze Pur Road Lahore.	175000 Sft
23	GOREE Cosmetics industries	Quiad-E-Azam Industrial Estate Lahore.	115000 Sft





Sr. No	Project / Client	Location	Covered Area
24	Maheen Textile Mills	Fiedmic Faisalabad	185000 Sft

## TELECOMMUNICATION PROJECTS

Project	Location	Covered Area
N.T.C. Telephone Exchange Building	Saidu Sharif, Swat	6400 Sft
125 ft. high communication tower for Mobilink	ModelTown, Lahore	-
Telenor Regional Office Building	Quetta	4800 Sft
Structure Stability Analysis of building and design of foundation for 30 meter tower over top roof of MSC Buildings for Telenor	Karachi & Lahore Islamabad,	-

## ROADS & INFRASTRUCTURE PROJECTS

Project	Location	Covered Area
Development of Roads & Infrastructure for Hamza Oil & Ghee Mills	17 Km – Lahore-Sheikhupura Road.	-
Development of Roads & Infrastructure for Hadayat Soap Factory	10 Km – Lahore-Sheikhupura Road.	-



Development of Roads & Infrastructure for Hamza Oil & Ghee Mills	Port Bin Qasim, Karachi.	-
--	--------------------------	---

## HYDRAULIC STRUCTURES

Project	Location	Capacity
Water Storage Reservoir to store canal water for Pakistan Railway Golf Club of Railway Golf Course.	Lahore	150000 Gallons
Sewerage water collection chambers having R.C.C. walls for sewerage system of Govt. Employees Housing Scheme.	Gujranwala	-
Over Head Water Tank for Government Employees Co-operative Housing Society.	Gujranwala	50,000 gallons
Water Storage Tank at Ground Floor for Dura Foam Factories.	Ferozpur Road, Lahore	1,50,000 Gallons
Over Head Water Tanks for Engineer's Town Co-operative Housing Society, Lahore	Lahore	50,000 gallons
Under Ground Water Tanks for water supply scheme, public health engineering department	Sarghoda	3,00,000 gallons



## **RESIDENTIAL PROJECTS**

- Thousands of residential buildings all over the Pakistan.





## PAKISTAN ENGINEERING COUNCIL



Serial No 15931  
PEC-4A

Registration No: CONSULT/1100

Date of Registration: 13-09-2004

### CERTIFICATE OF REGISTRATION OF PAKISTANI CONSULTING ENGINEER (UNDER PAKISTAN ENGINEERING COUNCIL ACT 1976)

This is to certify that M/s ATIQ ASSOCIATES, Address OFFICE # 612, AL-QADIR HEIGHTS, 1-BABER BLOCK, GARDEN TOWN, LAHORE have been registered as Consulting Engineers at Serial No CONSULT/1100 of the Register of Pakistan Engineering Council with following particulars:-

Type of Ownership (021,022,023,024) (SOLE PROPRIETOR)(ENGR. ATIQULLAH, CIVIL/14648)

Field of Specialization

(Project-profile Code Nos.) 1201,1202,1235(THREE ONLY)  
(FOR CIVIL ENGG WORKS ONLY)

#### SERVICE CODES:

0532,0533,0534,0536,0537,0538,0542,0546,0548,0549(TEN ONLY)  
(FOR CIVIL ENGG WORKS ONLY)

Date of Issue:  
08/08/2024



  
Registrar  
Pakistan Engineering Council,  
Islamabad.

#### Note:

1. This Certificate of Registration shall expire on 30th June 2026 and will be renewed on payment of the required fee before 31st July, 2026.
2. Description of project profile codes is shown on reverse.



# CAPITAL DEVELOPMENT AUTHORITY



DIRECTORATE OF STRUCTURES (Buildings)

ENLISTMENT FOR THE YEAR 2023-2024

**M/s Atiq Associates**

(PEC No. CONSULT/1100\*)  
Office # 612, Al-Qadir Heights, 1-Baber Block, Garden Town, Lahore.

Represented by **Mr. Atiqullah**

(PEC P.E. No.CIVIL/14648)

in terms of Islamabad Capital Territory Building Control Regulations-2020.

are enlisted to practice as 'Structural Engineer' in Islamabad

CDA Enlistment No. Structures-220/596/2023-24

Date of Renewal:- July 03, 2023.

Valid upto: June 30, 2024.

\*PEC Type of Ownership: Sole Proprietor

  
Director Structures (Buildings), CDA  
(Vacant)





Revenue Division  
**Federal Board of Revenue**  
Government of Pakistan

## TAXPAYER REGISTRATION CERTIFICATE

ORIGINAL

**NTN** 1256014-6  
**Category** INDIVIDUAL  
**Status** RESIDENT  
**CNIC / Passport No.** 35201-4277100-3  
**Name** ATIQU ULLAH  
**Birth Date:** 11-DEC-1969  
**Address** HOUSE NO -99, AIR LINE HOUSING SCHEME, KHAYABAN E QUAID, LAHORE, DISTT: LAHORE, PUNJAB  
**Principal Activity** OTHER BUSINESS SUPPORT SERVICE ACTIVITIES N.E.C.

FOR COMPANY  
PROFILE ONLY



**Registered for** Income Tax w.e.f 13-JUL-2004

**Representative's** ( SERVICES )  
**CNIC/ NTN** 35201-4277100-3  
**Name** ATIQU ULLAH  
**Email Address** engratiq2000@yahoo.com

**Tax Office** RTO-I LAHORE

**Business Name** 1) ATIQU ASSOCIATES  
OFFICE#612 AL QADIR, HEIGHTS 1 BABAR BLOCK, NEW GARDEN TOWN, LAHORE, LAHORE, PUNJAB

This Certificate Shall be prominently displayed at a conspicuous place of the premises in which business or work for gain is carried on. NTN number is also required to be indicated on the signboard.

**NOTE:-** The NTN must be written on all returns, payment challans, invoices, letter heads, advertisements, etc. and all correspondence made with the tax departments.



RGCRT-022011-15769232-0

Date of Printing: 02-FEB-2011



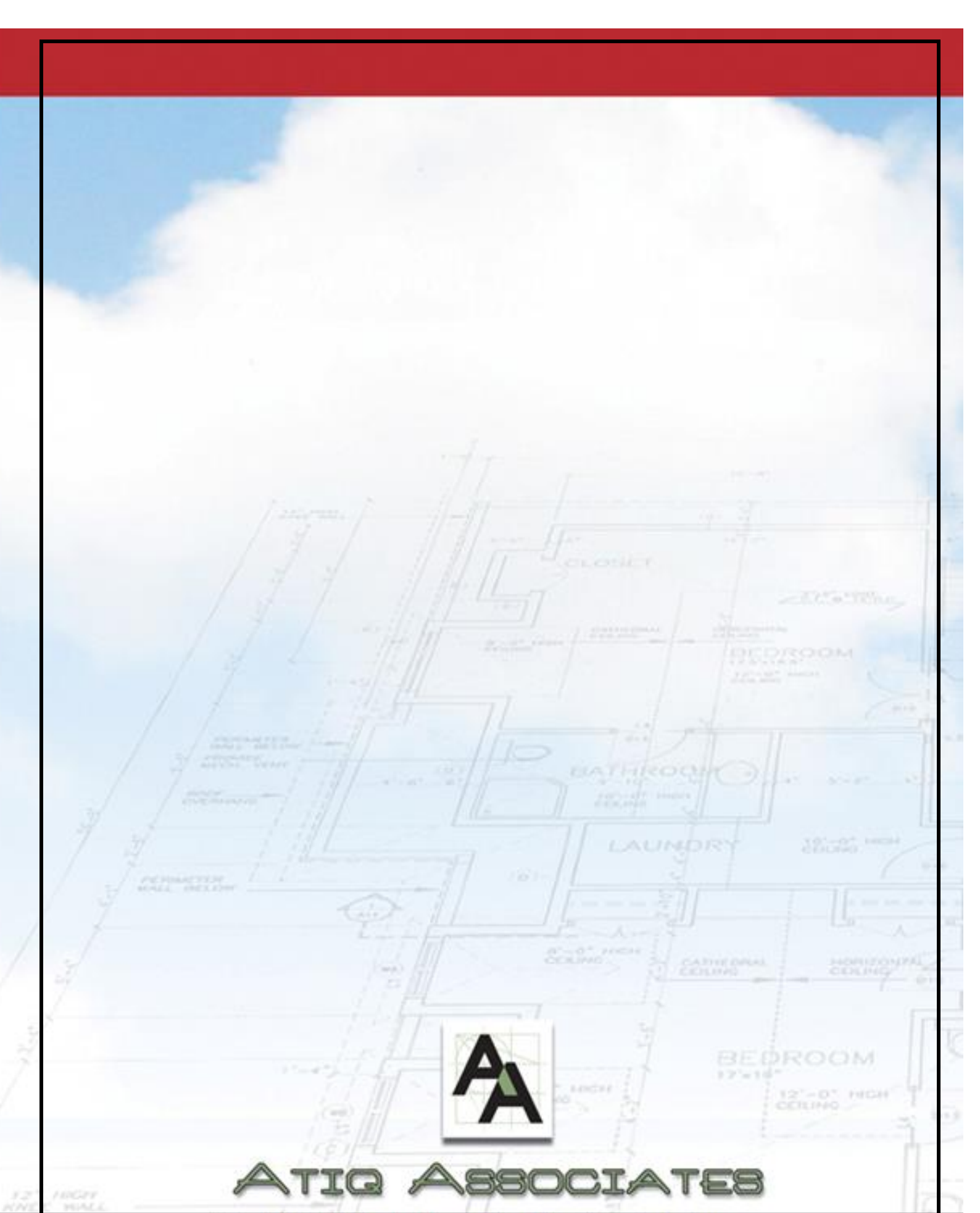

# ATIQ ASSOCIATES

Office # 612, Al-Qadir Heights, 1-Babar Block, New Garden Town,  
Lahore-Pakistan. Tel: +92-42-35847804  
Fax: +92-42-35847805 E-mail: [engratiq2000@gmail.com](mailto:engratiq2000@gmail.com)